UNIVERSITY OF MICHIGAN
ORGANIZATION CHART
ACADEMIC AFFAIRS
SENIOR VICE PROVOST FOR ACADEMIC AFFAIRS

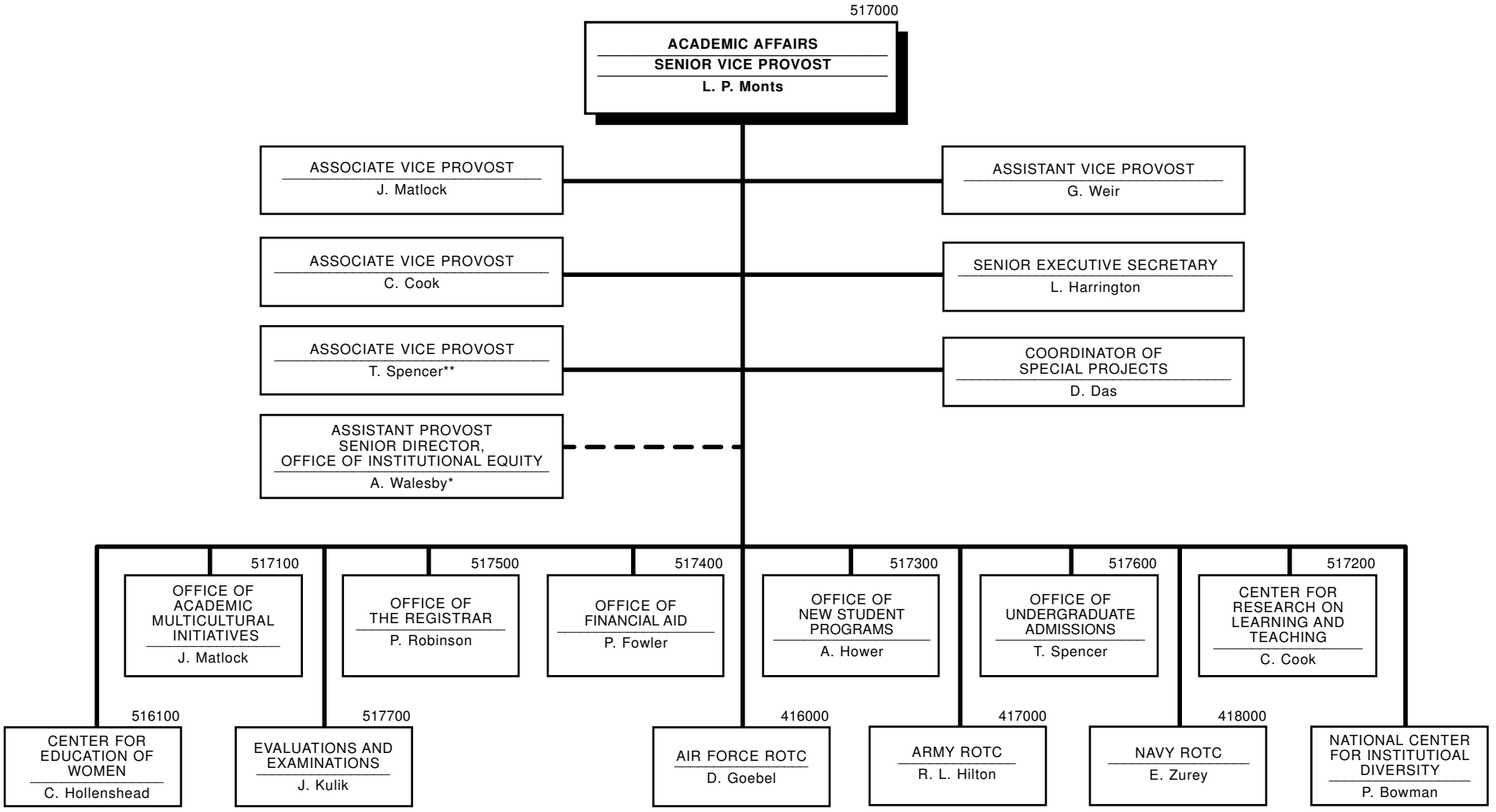

*Also Reports to Associate Vice Provost for Human Resources
**Also Reports to the Provost

517000
October 2006